AUTOMATING EMPLOYEE DATA

1. IDEATION PHASE

1.1 Problem Statement

PROBLEM STATEMENT - 1 : HR Administrator / Data Manager

I am: An HR Administrator or Data Operations Manager.

I'm trying to: Maintain accurate and up-to-date employee records across multiple organizational platforms (like payroll, attendance, and internal directories).

But: Manually entering and updating employee data is repetitive and highly prone to human error.

Because: Data is currently scattered across various spreadsheets and manual forms, making real-time synchronization nearly impossible.

Which makes me feel: Overwhelmed by administrative overhead, and frustrated because the data is often inconsistent or outdated when needed for urgent reporting.

PROBLEM STATEMENT - 2 : IT Support / Security Officer

I am: An IT Systems Administrator or Security Officer.

I'm trying to: Automatically grant or revoke access to company software (Slack, Zoom, GitHub, etc.) whenever a new employee joins or someone leaves.

But: Doing this manually for every single tool takes forever, and sometimes we forget to remove access for employees who have left the company.

Because: There is no "bridge" between the HR database and our IT software systems, so I have to create accounts one by one.

Which makes me feel: Stressed about security risks (data leaks) and annoyed by the constant "I can't log in" tickets from new joiners.

HR ADMINISTRATOR / DATA MANAGER

PROBLEM STATEMENT 1

Maintaining employee records across multiple platforms, but it's a **MANUAL MESS!**

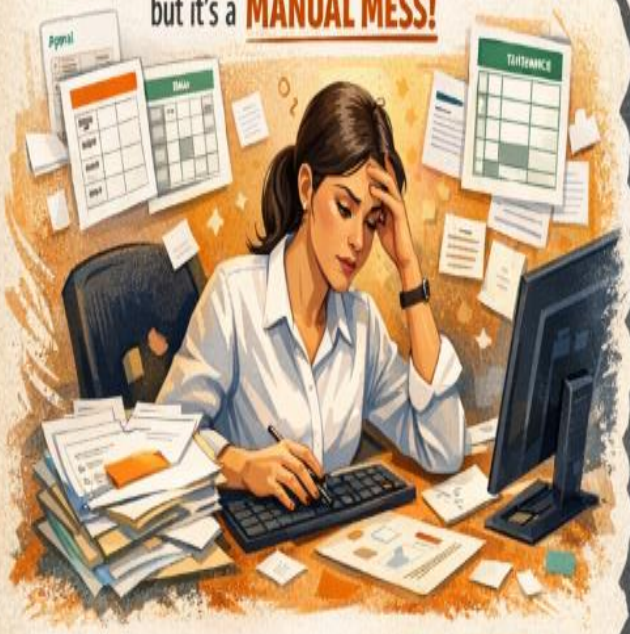

- ✔ Data scattered & outdated
- ✔ Prone to errors
- ✔ Overwhelmed and frustrated.

TOO MUCH DATA ENTRY!

IT SUPPORT / SECURITY OFFICER

PROBLEM STATEMENT 2

Granting & revoking software access, but it's **ALL MANUAL!**

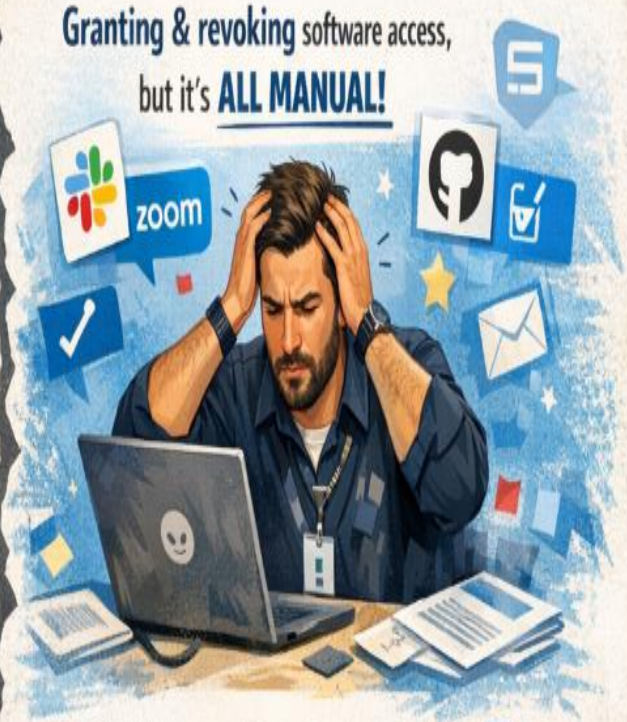

- ✔ No link between HR & IT systems
- ✔ Forgot to remove ex-employees
- ✔ Security worries & login issues.

ACCESS NIGHTMARE!